Proceso de proyecto
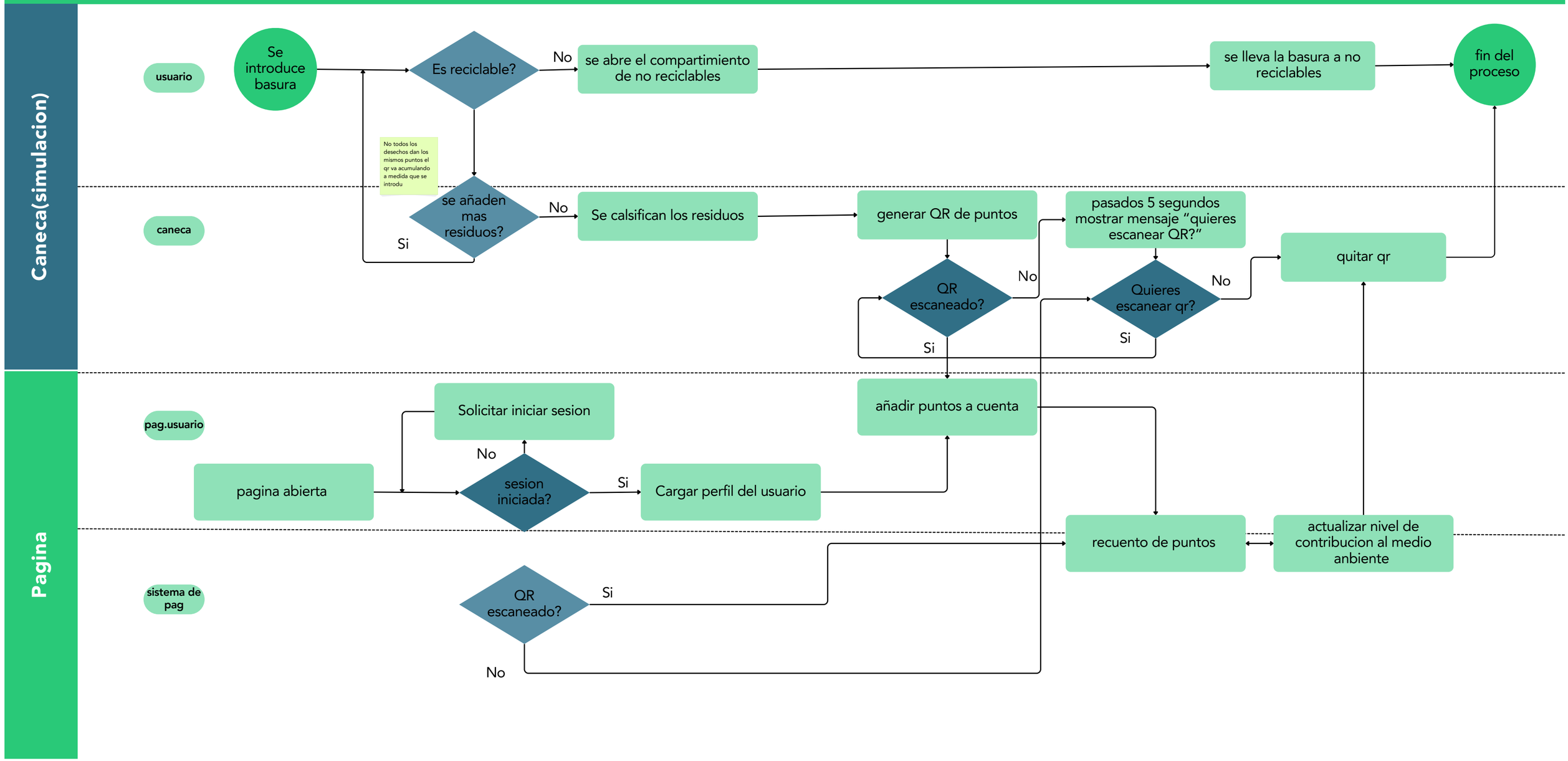
SmartTrashU